CASSAC
Centro de Apoio Social
Serra D´Aire e Candeeiros

ORGANOGRAMA

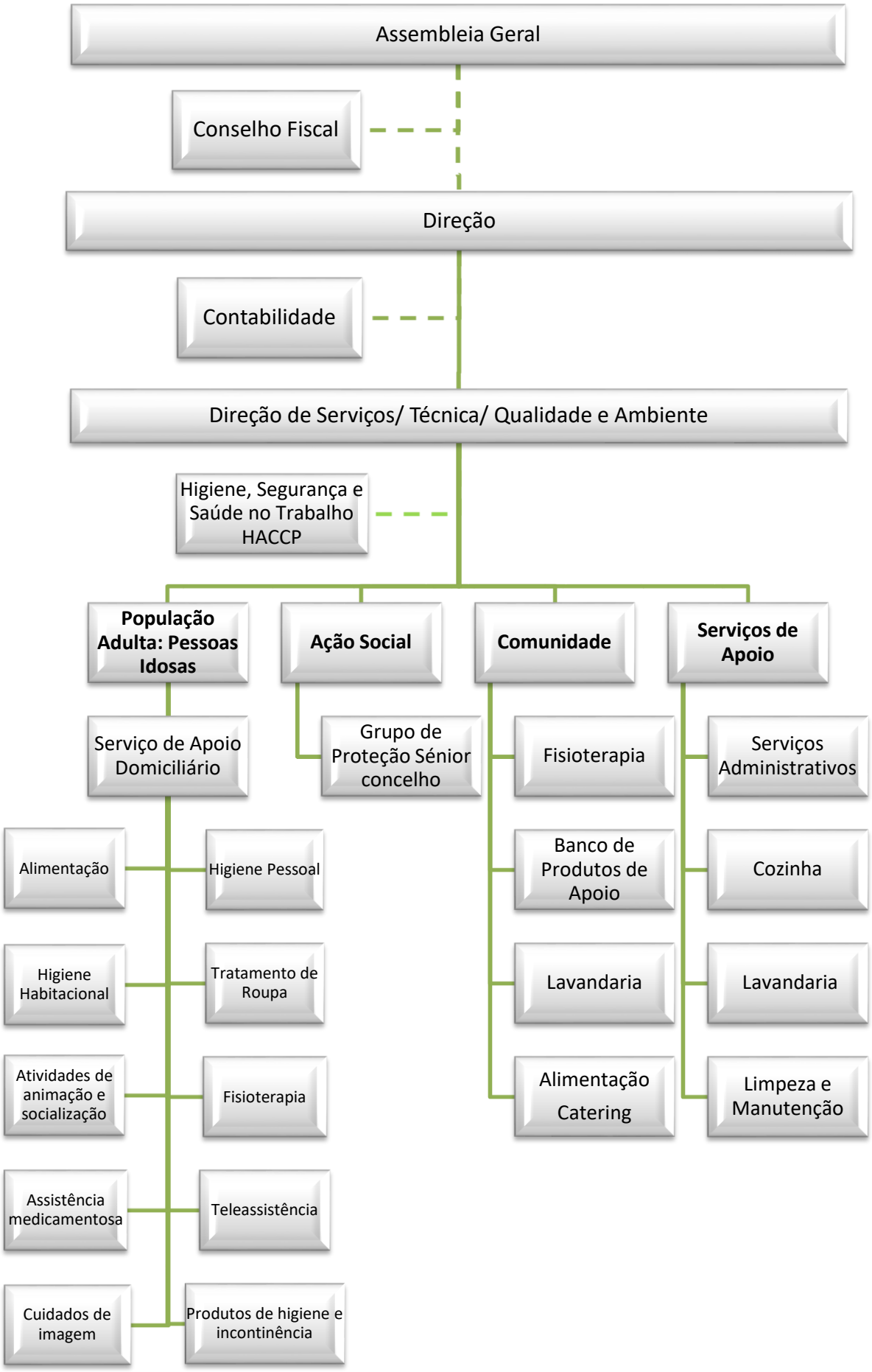

Versão atualizada a 02-01-2021